

Disclaimer: While every care is taken to ensure the accuracy of this data, Tweed Shire Council makes no representations or warranties expressed or implied, statutory or otherwise, about its accuracy, reliability, completeness or suitability for any particular purpose and disclaim all responsibility and all liability (including without limitation, liability in negligence) for all expenses, losses, damages (including indirect or consequential damage) and costs which may be incurred as a result of data being inaccurate in any way and for any reason. This information is supplied for the general guidance and is to be considered indicative and diagrammatic only. It should not be used for survey or construction purposes and prior to any excavations a "Dial before You Dig" enquiry must be made by calling 1100. The information contained on this document remains valid for 30 days only from the date of supply.



Coordinate System - MGA Zone 56
Datum - GDA 94



Cadastrate: 28 May, 2021
© Dept. of Lands & Tweed Shire Council

DO NOT SCALE
COPY ONLY - NOT CERTIFIED

Civic and Cultural Centre
3 Tumbulgun Road
Murwillumbah NSW 2484
PO Box 816
Murwillumbah NSW 2484
T: (02) 6670 2400 / 1300 292 872
F: (02) 6670 2483
W: www.tweed.nsw.gov.au
E: planningreforms@tweed.nsw.gov.au



TWEED
SHIRE COUNCIL

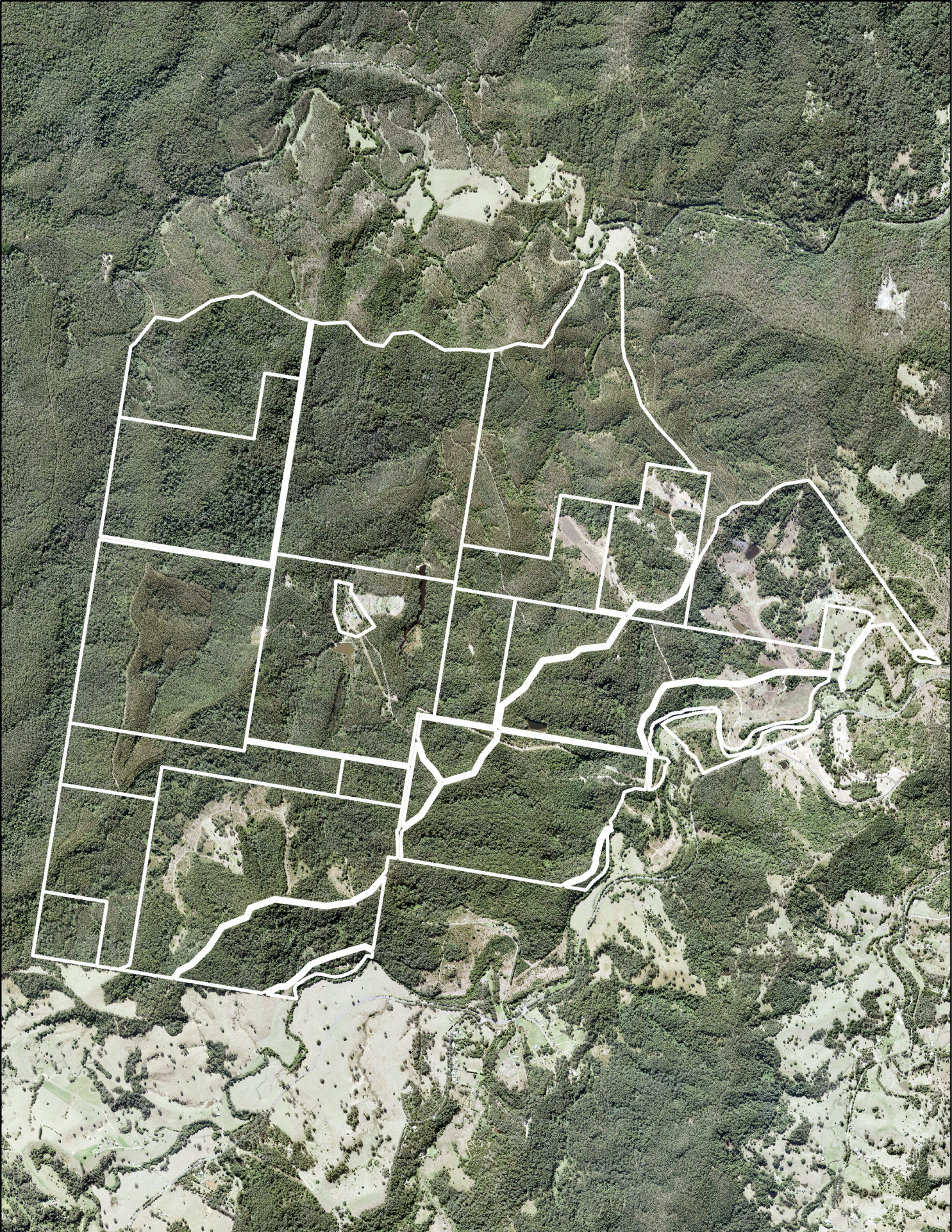

1:30,000 @ A4 Portrait
0 300 600 m
DO NOT SCALE
COPY ONLY - NOT CERTIFIED

Map Projection: Universal Transverse Mercator
Horizontal Datum: Geodetic Datum of Australia 1994
Grid: Map Grid of Australia, Zone 56

TWEED
SHIRE COUNCIL

Civic and Cultural Centre
3 Tumbulghum Road
Murwillumbah NSW 2484
PO Box 816
Murwillumbah NSW 2484

T | (02) 6670 2400 | 1300 292 872
F | (02) 6670 2429
W | www.tweed.nsw.gov.au
E | planningreforms@tweed.nsw.gov.au

Aerial Photography August 2020

DA21/0010 staged concept development application.

© 2020 Imagery- Tweed Shire Council
© Cadastre - Tweed Shire Council
Boundaries shown should be considered approximate only.

Disclaimer: While every care is taken to ensure the accuracy of this data, Tweed Shire Council makes no representations or warranties expressed or implied, statutory or otherwise, about its accuracy, reliability, completeness or suitability for any particular purpose and disclaim all responsibility and all Liability (including without limitation, liability in negligence) for all expenses, losses, damages (including indirect or consequential damage) and costs which may be incurred as a result of data being inaccurate in any way and for any reason. This information is supplied for the general guidance and is to be considered indicative and diagrammatic only. It should not be used for survey or construction purposes and prior to any excavations a "Dig before You Dig" enquiry must be made by calling 1100. The information contained on this document remains valid for 30 days only from the date of supply.

Author: S.Scott - GIS

Date Printed: 28 May, 2021

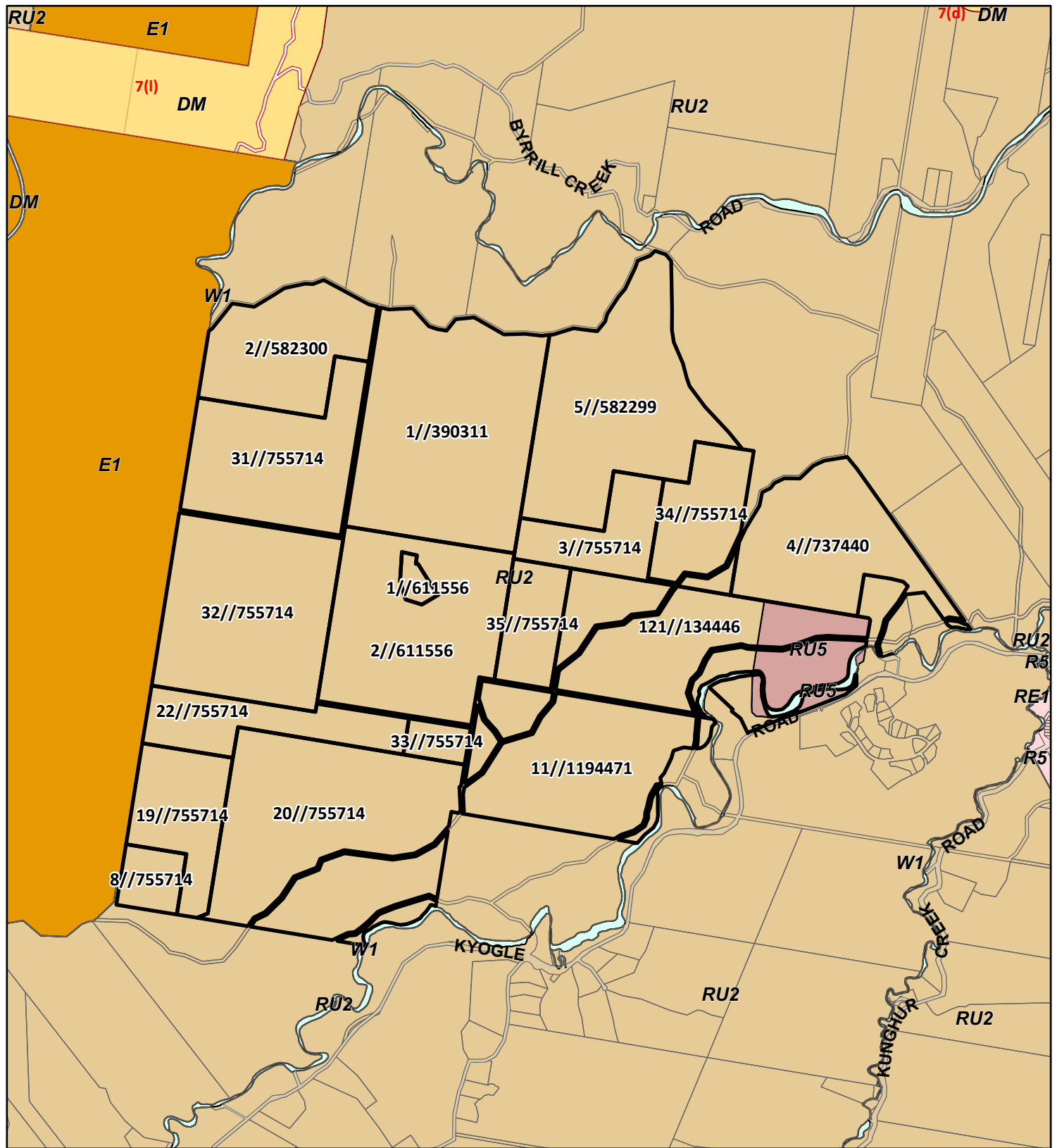

Subject Land

Tweed Local Environmental Plan 2014

- E1 National Parks and Nature Reserves
- R5 Large Lot Residential
- RE1 Public Recreation
- RU2 Rural Landscape
- RU5 Village
- W1 Natural Waterways

LEP 2000 (as at 2014)

- 7(d) Environmental Protection (Scenic / Escarpment)
- 7(l) Environmental Protection (Habitat)
- 8(a) National Parks and Nature Reserves

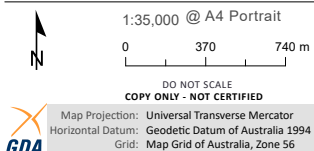

Local Environmental Plan

DA21/0010 staged concept development application

Disclaimer: While every care is taken to ensure the accuracy of this data, Tweed Shire Council makes no representations or warranties expressed or implied, statutory or otherwise, about its accuracy, reliability, completeness or suitability for any particular purpose and disclaim all responsibility and all Liability (including without limitation, liability in negligence) for all expenses, losses, damages (including indirect or consequential damage) and costs which may be incurred as a result of data being inaccurate in any way and for any reason. This information is supplied for the general guidance and is to be considered indicative and diagrammatic only. It should not be used for survey or construction purposes and prior to any excavations a "Dial before You Dig" enquiry must be made by calling 1100. The information contained on this document remains valid for 30 days only from the date of supply.

Date Printed: 28 May, 2021

